



*The*

*Aunt*

1949



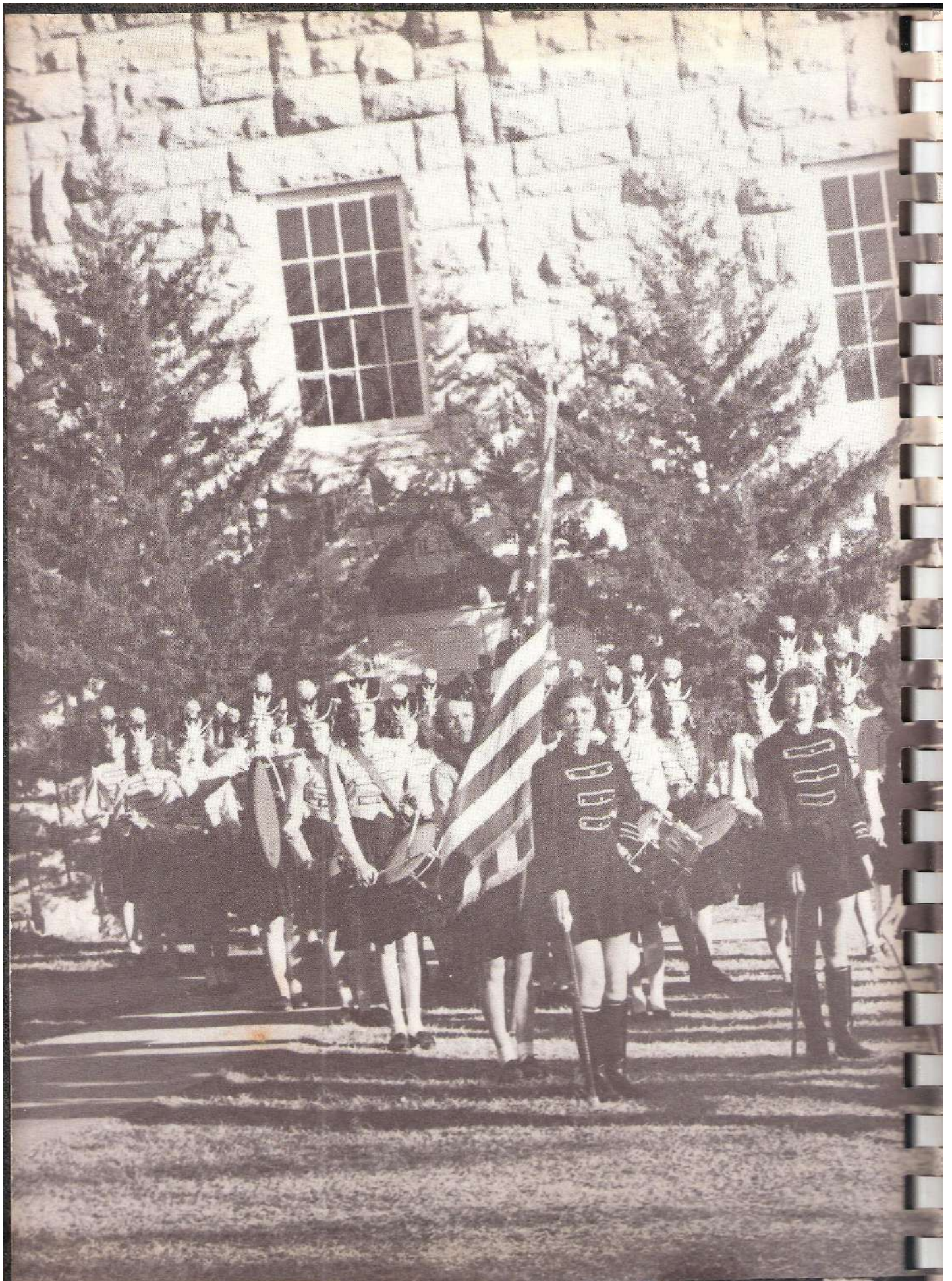



Louise Thomas





# THE AVAUNT

## Dedication

To those, who  
through efforts  
unceasing and  
faithful, have  
completed their  
first task, only  
to begin a no-  
bler and greater  
duty—LIFE—

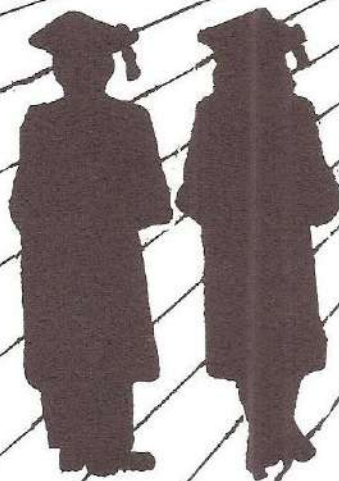

1949



# Board of Education



The members of the Board of Education from left to right--J. H. Hawk, Glen Truhitte, John Baker, Floyd Henbest, T. L. Johnson, Superintendent of Schools, Olen Edie, Marion Wooten, and John Hancock.



Mrs. V. V. Crowe  
2nd. P. T. A. President



Mrs. Aubrey Thomas  
1st. P. T. A. President





**SUPERINTENDENT**

*Thos. L. Johnson*



## STUDENT COUNCIL



The above group represents the Student Council of Cassville High School. The members are, from left to right, as follows: Zella Crowe, Freshman President; Jack Crass, Sophomore President; Bill Banks, Senior President; Superintendent T. L. Johnson, Sidney Smith, Student Representative; Tom Johnson, Junior President; Ben Salyer, Student Body President; and Kathleen Mote, Secretary.

## SECRETARY TO THE SUPERINTENDENT



Jean Bayless



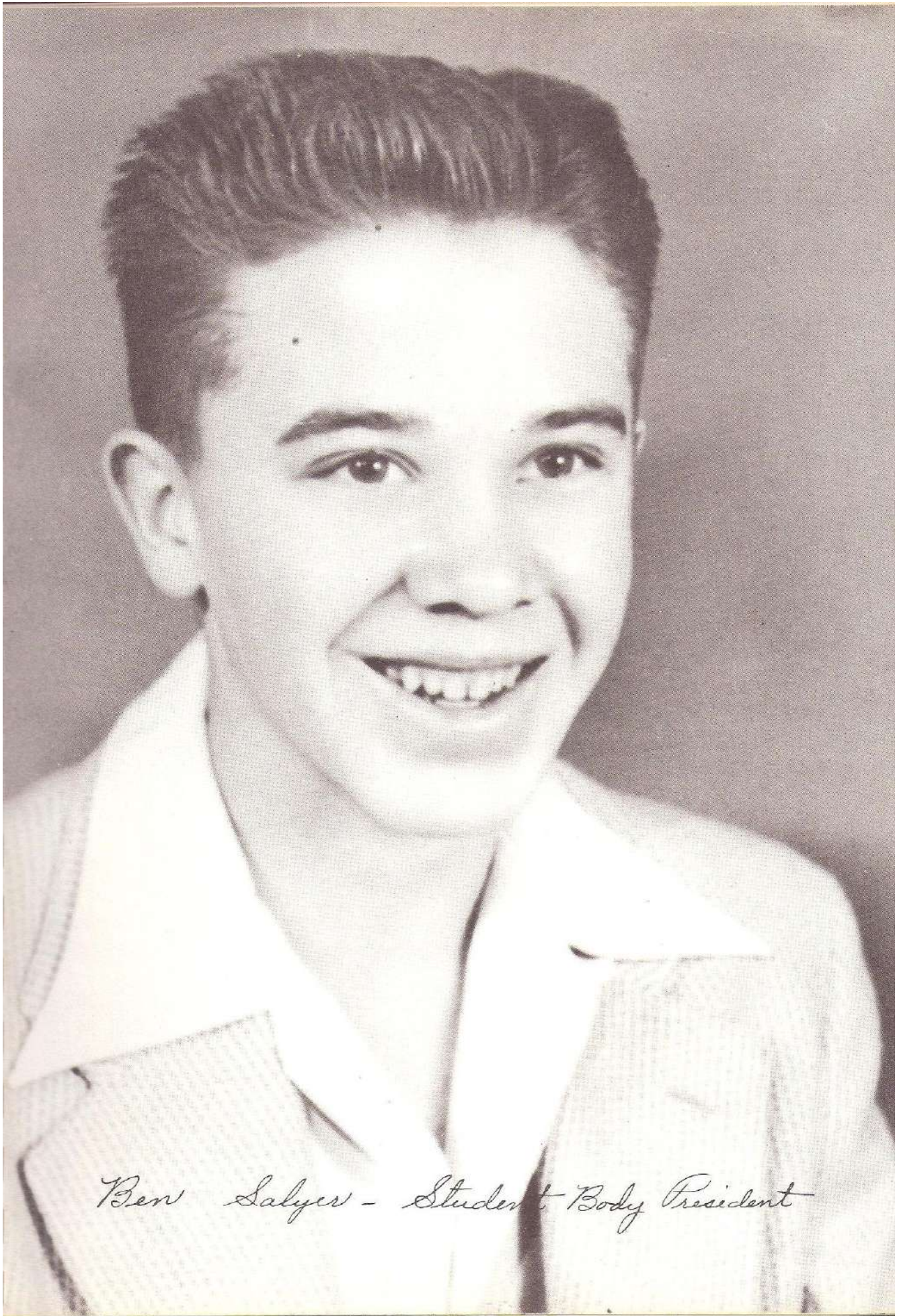

*Ben Salyer - Student Body President*





Freda Vandery... Annual Lue



# ANNUAL STAFF



Assistant Editor  
Sue Hawk



Editor  
Joyce Sivadon



Sponsor  
Miss Ouida Lowe



Artists  
Max Edmondson - Robert Ingram - Kathleen Mote



Annual Staff



Photographers - Evelyn Dryer  
Janie Hughson - Jackie Presley



Typists  
Nancy Joslin - Janet Banks



Business Managers  
Tom Johnson - Sidney Smith



Reporters - Mary Jo Schildknecht,  
Ruth Beck, Rowena Wiley, Philip Aaron





Best All-Around Boy  
Dean Davis



Most Popular Girl  
Evelyn Dryer



Best All-Around Girl  
Rowena Wiley



Most Courteous Girl  
Rea Kimbrough



Most Courteous Boy  
Derral Lee

Personalities



Neatest Boy  
Don Carr



Neatest Girl  
Helen Calloway



Friendliest Girl  
Patricia Joslin



Most Popular Boy  
John Carl Owings



Friendliest Boy  
Rex Ash



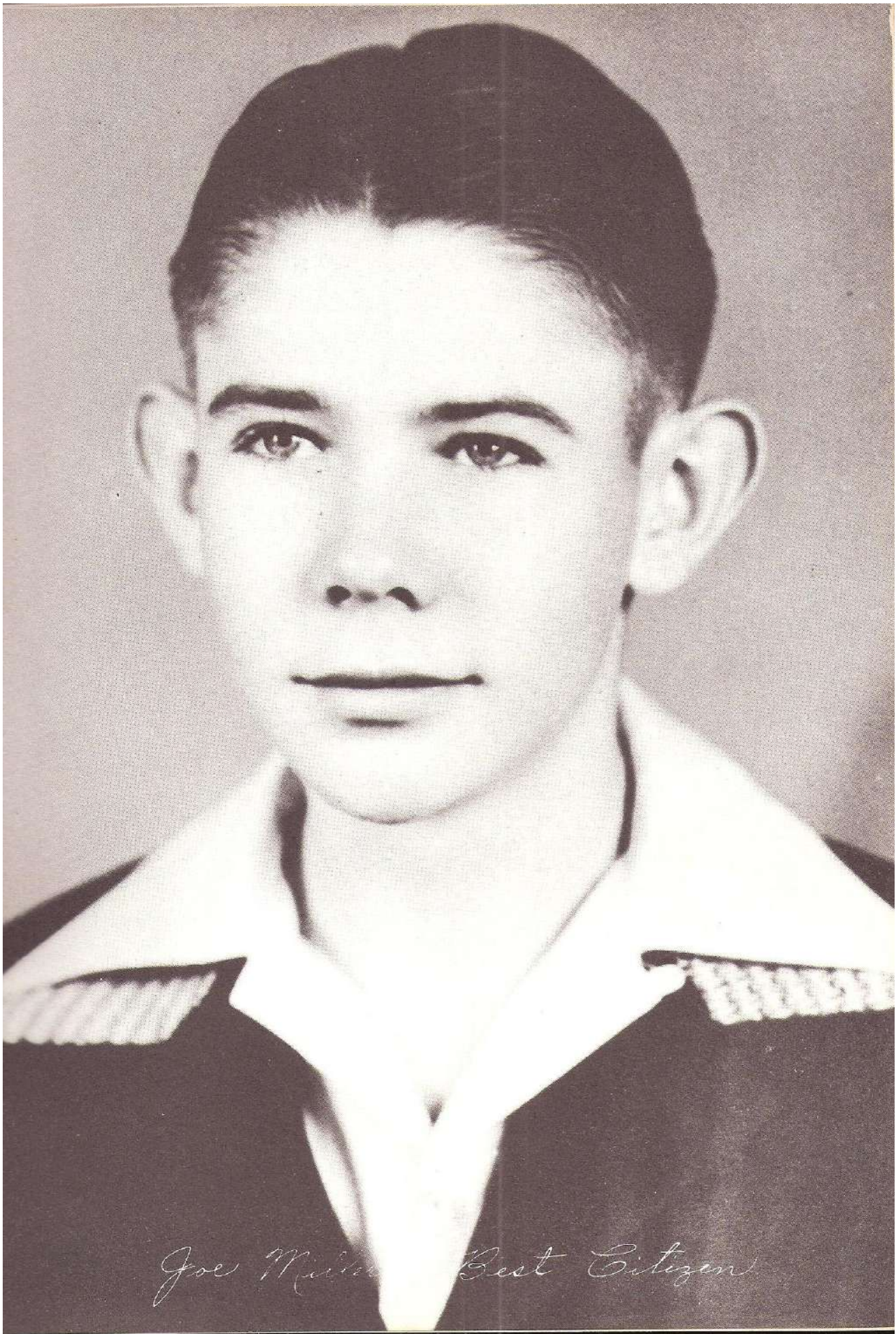



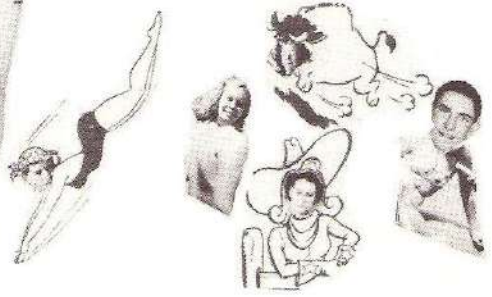
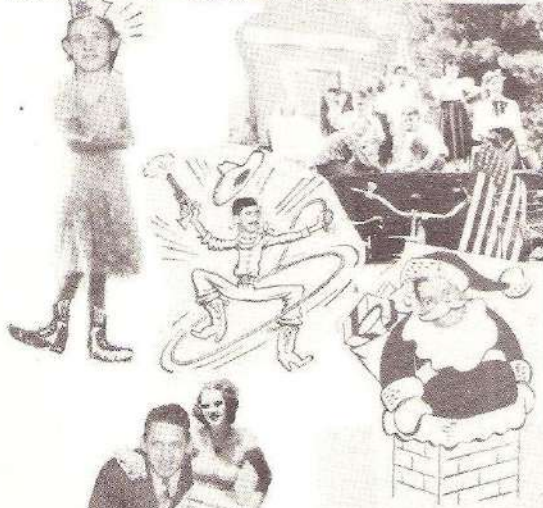



*Charles Freddy  
Carnival King*

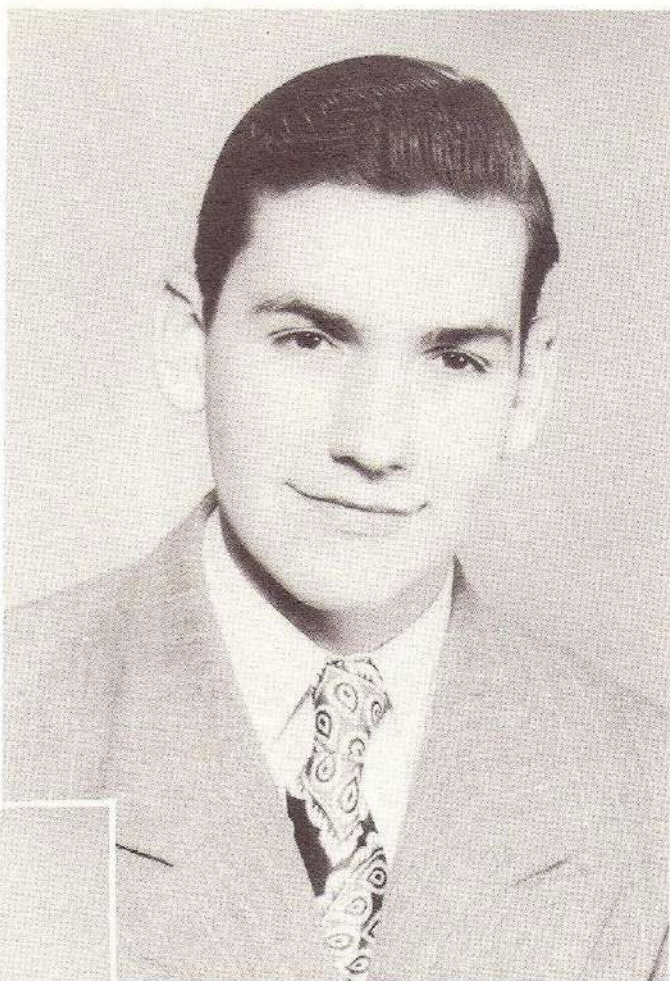

*Alice Hudson  
Carnival Queen*



# Seniors



Etta Mae Howard  
 Vice-President  
 Junior Play  
 Softball  
 Volleyball  
 Peppy Dozen  
 Senior Vice-Pres.  
 Glee Club  
 Dramatics  
 Drum Corps



Bill Banks  
 President  
 Dramatics  
 Senior Pres.  
 F.F.A. Pres. '48-9  
 F.F.A. Basketball  
 Football  
 Fresh. Carn. King  
 Student Council  
 Best Citizen



Evelyn Dryer  
 Sec. & Treas.  
 Fresh. Vice-Pres.  
 Glee Club  
 Awaunt Queen  
 Soph. Vice-Pres.  
 Annual Staff '48-9  
 Most Popular Girl  
 Senior Sec. & Treas.  
 Soph. Pilgrimage



Dorothy Henson  
 Glee Club  
 Softball Team



Glenna Ball  
 Glee Club  
 Basketball S.H.S.  
 Volleyball S.H.S.



Martha Ball  
 Basketball S.H.S.  
 Glee Club  
 Physical Ed.



Jeannie Price  
 Glee Club  
 Dramatics



Geraldine Horner  
 Glee Club  
 Dramatics



Louise Tucker  
 Dramatics  
 Glee Club





Philip Aaron  
 Carn. King  
 Band  
 Dramatics  
 Junior Play  
 Annual Staff  
 Football Mgr.  
 Student Council R.H.S.  
 Council Member R.H.S.  
 Dance Orchestra R.H.S.



Violet Hancock  
 F.H.A. Pres.  
 Drum Corps  
 Glee Club  
 Band  
 Junior Play  
 Volleyball  
 Dramatics  
 News-Staff C.H.S.



Dean Davis  
 Football  
 Basketball  
 Softball  
 Track  
 Junior Play  
 Dramatics  
 Best All Around Boy



Nancy Joslin  
 Drum Corps  
 Glee Club Pres.  
 Neatest Girl  
 Dramatics  
 Junior Play  
 Football Queen  
 Annual Staff '47-8-9  
 Volleyball  
 Peppy Dozen '46-7  
 Cheer Leader '48-9  
 F.H.A. Pres.  
 F.H.A. Dist. Chairman



Joyce Sivadon  
 Band  
 Annual Staff '48-9  
 Peppy Dozen  
 Annual Editor  
 Softball '46-7-8  
 Volleyball '46-7-8  
 Glee Club  
 F.H.A.  
 Dramatics  
 Girl's State Rep.  
 Junior Play  
 Drum Corps



Sue Hawk  
 Drum Corps  
 Majorette  
 Peppy Dozen  
 Annual Staff  
 Junior Play  
 Glee Club  
 Best All Around Girl  
 F.H.A.  
 Sub-Dist. F.H.A. Pres.  
 Volleyball H.H.S.  
 Softball H.H.S.  
 Fresh. Sec. H.H.S.



Vera Harris  
 Glee Club  
 Peppy Dozen  
 Phy. Ed.



Dorman Sturgeil  
 F.F.A.  
 Basketball  
 Softball



Howard Wallace  
 F.F.A.  
 Dramatics  
 F.F.A. Basketball





R. L. Smithson  
Glee Club  
Band  
Dramatics



Beverly Anne Jaques  
Home Ec.  
Glee Club  
Dramatics



Charles Preddy  
Dramatics  
Carn. King  
Glee Club



Virginia Ennes  
Softball  
Glee Club  
Home Ec.  
Dramatics



Bill Painter  
Dramatics  
Basketball  
Softball



Jewell Powell  
Soph. Carn. Queen  
Home Ec.  
Sr. Act. Committee



Ronnie Reams  
Junior Play  
Glee Club



Frances Newman  
F.H.A.  
Glee Club  
Dramatics  
Softball



John Carl Owings  
Football  
Basketball  
Softball  
Dramatics  
Most Popular Boy





Mildred Beeson  
 Glee Club  
 F.H.A.  
 Softball  
 Volleyball  
 Drum Corps



Derral Lee  
 F.F.A.  
 F.F.A. Basketball  
 F.F.A. Sec. '47-8-9  
 Glee Club  
 Football



Ruby Fern Edens  
 Glee Club  
 Volleyball  
 Junior Play  
 Drum Corps  
 Peppy Dozen



Floyd Tucker  
 Football  
 Track  
 Softball



Pat Mohr  
 Basketball L.J.C.  
 Baseball L.J.C.  
 Volleyball L.J.C.  
 Majorette L.J.C.  
 Pep Club L.J.C.  
 Dramatics



Virgil Hilton  
 Football  
 F.F.A.  
 Track  
 Softball



Jean Williams  
 F.H.A.  
 Glee Club  
 Volleyball  
 Softball  
 Dramatics



Varl Ball  
 Glee Club  
 F.F.A.



Alice Hudson  
 F.H.A.  
 F.H.A. Vice. Pres.  
 Glee Club  
 Dramatics  
 Phy. Ed.  
 Carn. Queen





Rex Edmondson  
Glee Club



Freda Vanderpool  
Avaunt Queen  
F.H.A.



Jack Morton  
F.F.A.  
Football  
Boxing  
Track  
F.F.A. Basketball



Gladys Tucker  
Home Ec.  
Phy. Ed.



Max Edmondson  
Band  
Glee Club  
Peppy Dozen  
Annual Staff '48-9



Reta Stockton  
F.H.A.  
Glee Club



Jessie Fred Smith  
Volleyball Mgr.  
Softball Mgr.  
Physical Ed.



Roy Turner  
F.F.A.  
F.F.A. Basketball



Lucille Snider  
F.H.A.  
Glee Club  
Dramatics





Bonnie Black  
Home Ec.  
Glee Club  
Phs. Ed.



Charles Stansberry  
Glee Club  
Peppy Dozen  
Boys Quartet



Marie Beck  
Glee Club  
Home Ec.  
Dramatics



Lewis Bowsher  
Soph. Pres.  
Student Council



Bertha Cooper  
Phy. Ed.



Wanda Cockrell  
F. H. A.  
Phy. Ed.



Calvin Russell  
Glee Club  
Football



Margie Banks  
Dramatics  
Glee Club  
Junior Play  
Junior Carn. Queen



Janet Banks  
Dramatics  
Softball  
Volleyball  
Annual Staff





Kathleen Note  
 Band  
 Glee Club Accomp. '47-8-9  
 Most Courteous Girl '47-8  
 Dramatics  
 Football Queen  
 Drum Corps  
 Junior Play  
 Student Representative  
 Student Council Sec.  
 Soph. Vice-Pres.  
 Junior Vice-Pres.  
 Annual Staff '47-8-9



Rea Kimbrough  
 Glee Club  
 Pep Squad  
 Most Courteous Girl  
 Dramatics  
 Trio  
 Mixed Quartet  
 Softball R. C. H. S.  
 Soph. Pres. R. C. H. S.  
 Volley ball R. C. H. S.  
 Jr. Play R. C. H. S.  
 Band



Ben Salyer  
 Freshman Pres.  
 Track  
 Basketball  
 Football  
 Glee Club  
 Dramatics  
 Student Body Pres.  
 Jr. Play



Calvin Slinkard  
 Glee Club  
 Dramatics  
 Football  
 Softball  
 F.F.A.  
 F.F.A. Basketball



Donald Lee  
 F.F.A.  
 Football  
 Glee Club  
 Boxing  
 F.F.A. Basketball  
 F.F.A. Sentinel



Peggy Hankins  
 Dramatics  
 Glee Club  
 F. H. A.  
 Band  
 Freshman Carn. Queen



Reba Stockton  
 F.H.A.  
 Glee Club



Bonnie Blunk  
 Home Ec.



Larry Blythe  
 Glee Club  
 Peppy Dozen  
 Basketball



SENIOR HOROSCOPE

NAME	HOBBY	PROVES TO BE	PROVES TO HAVE	AMBITION
P. Aaron	Girls	Bashful	Cute Nose	Prof. Baby Sitter
G. Ball	Studying	A Senior	Good Personality	Teacher
M. Ball	Shorthand	Attractive	Good Grades	Secretary
V. Ball	Books	Quiet	Big Hands	To Fly
B. Banks	F. F. A.	Good-looking	Eyebrows	President
J. Banks	Blushing	A friend	Fun	Nurse
M. Banks	Photography	Nice	Long Hair	Own "FIELDS"
M. Beck	Whispering	A Girl	Friendship	Dancer
M. Beeson	Working	Bookkeeper	Nice Disposition	Commerce Teacher
B. Black	Making Friends	Good Typist	Cute Smile	95 n. w. p. m.
B. Blunk	Chewing Paper	Quiet	Brown Eyes	Write a Book
L. Blythe	Pool	Engaged	Sue	Husband
L. Bowsher	Gossiping	Smart	Glasses	A Glamour Boy
W. Cockrell	Talking	Fisty	Chewing Gum	Hair-dresser
B. Cooper	Dates	Sisterly	Tactful	Keep-her-man
D. Davis	Sports	Masculine	Red Hair	Coach
E. Dryer	Cooking	Most Popular	Pretty Teeth	Miss America
R. Edens	Walking	Tall	Hope	To Fly High
M. Edmondson	Hunting	Intelligent	Brains	Sports Editor
R. Edmondson	Farming	Studious	Admirers	Rodeo Clown
V. Ennis	Car Riding	Nice	A Man	Housewife
V. Hancock	Embroidery	Stumped	Blond Hair	Teacher
P. Hankins	Drawing	Cute	Pretty Eyes	Designer
V. Harris	Reading	Tiny	"Short-hand"	Grow Tall
S. Hawk	Hope Chest	Engaged	Larry	Wife
D. Henson	Answering Letters	Well Liked	Courtesy	To Learn to Grow
V. Hilton	Sitting	Funny	Patience	Radio Comedian
G. Horner	"Hopkins"	Engaged	A ring	Live and Learn
E. Howard	Boys	Loud	Big Feet	Play Prof. Football
A. Hudson	Jokes	Teen-ager	"Hayes"	Watch it "Dawn"
B. Jacques	Songs	Tomboy	Appetite	Anything but work
N. Joslin	Flirting	"Nutty"	Cute figure	Become an England
R. Kimbrough	Commerce	Energetic	Braids	Old Maid
Derral Lee	Writing Letters	Friendliest Boy	Freckles	Own a Farm
Donald Lee	Raising Chickens	Right Guy	Energy	College
P. Mohr	Bobbing Along	Kissable	Cute Ears	To say "I Do"
J. Morton	Horses	Lazy	Red Shirt	Get in the Movies
K. Mote	Acting Foolish	Corny	Endless Jokes	Concert Pianist
F. Newman	Cutting Up	-?????????-	Smiles	Catch a Man
J. Owings	Football	Most Popular	Spunk	To Get Hooked
B. Painter	Basketball	Just "Bill"	Blond Hair	Avoid Women
J. Powell	Reading	"Jan"	Fun at Monett Park	Circus Acrobat
C. Preddy	Bow-ties	Late	Humor	Theater Manager
J. Price	Fishing Around	Short	A Free Heart	Grow
R. Reams	Laughing	Lovesick	Quiet Ways	To be a Doctor
C. Russell	"Jo"	Big	Broad Shoulders	Stockman
B. Salyer	Dancing	Handsom	Long Legs	To Win an Argument
J. Sivadon	Drawing	Flirt	"Pug" Nose	To Catch Philip
C. Slinkard	Singing	Hopeless	Guitar	Own a Band
J. Smith	Drive Trucks	Noisy	Giggles	To Graduate
R. Smithson	Gals	Mean	Long Eyelashes	Trombonist
L. Snider	Boxing	Quiet	A Purple Dress	Circus Fat Lady
C. Stansberry	Funny Books	"Tod"	Curly Hair	Editor of "Esquire"
R. Stockton	Slinging Hash	Waitress	Sweet	Own Cafe
D. Sturgell	Keeping Still	Shy	A Deep Voice	Own a Drug Store
E. Tucker	Kidding	Mischievous	Ideas	Great Star
F. Tucker	Sleeping	Slow	Big Head	Violinist
G. Tucker	Sewing	Peppy	Temper	File Clerk
R. Turner	Loafing	"Corn Cob"	Big Feet	Day Dreaming
F. Vanderpool	Hamburgers	Queen	Curly Hair	To Truck Around
H. Wallace	Betty	Talkative	Hound Dogs	Get Married
M. Williams	Home Ec.	A Big Joke	Gaiety	Teach Home Ec.



# Juniors



Tom Johnson  
President



Frances Lee Jarvis  
Secretary & Treasurer



Carol Sims  
Vice President



Billy Jo  
Adams



Donna  
Amas



Bob  
Anderson



Betty  
Baker



Burl  
Blythe





Roetta  
Bower



Barbara  
Bradford



Leroy  
Brattin



Louis  
Brisco



Elaine  
Brock



Georgia Fern  
Brooks



Johnny  
Brooks



Sus  
Brown



Helen  
Callaway



Dollie Mae  
Channel



Cleta  
Clark



Dela Faye  
Blittan



Ella  
Costney



Etta Fay  
Cooper



Wilma  
Cooper



Wilma Ruth  
Craig



Delano  
Dodson



Louise  
Dell



Nova Dean  
Earleson



Kenneth  
Easley



Sue  
Easley



Marion  
Edmondson



Colleen  
Edwards



Joe  
Ellis



Warren  
Esfield





Ray England



J. W. Ennis



Gene Fare



Martha Fisher



Olive Garland



Bob Gautney



Jo Ann Gibson



Freda Greek



Edna Faye Hardman



Earl Hess



Maggie Hesse



Helen Higgs



Janis Hughson



Bob Hutcherson

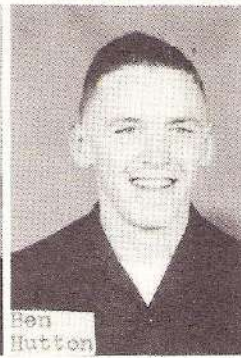

Ben Hutton



Robert Ingram



Betty Sue James



Joan James



Roberts Lewis



Viva Marie Lyall



Helen Marlens



Charlene Meadows



Bill Metcalf



Melita Mills



Walter Swiler





Jackie Presley



Charles Peice



Betty Renc



Phyllis Ryan



Mary Jo Schildknecht



Eleanor Schneider



Doris Shriner



Fred Sheets



Daisy Strum



S. T. Sims



Freddy Sivadon



Leroy Smith



Sidney Smith



Wayne Smithson



Rosemary Standless



Jo Stuppell



Gaylor Swafford



Betty Thomas



Edith Timmons



Willsie Dean Whisman



Billy Williams



Bob Wiseley



Doris Ann Wright



Gerald Young



# Sophomores



Dale Aaron



Jack Crass  
President



Shields Baker  
Vice-President



Wilma Pilant  
Sec.-Treas.



Jack Babb



Norma Jean Baker



Charlene Ball



Eldora Ball



Phyllis Banks



Ruth Beck



Virgil Beck



Mitchell Beeson



Kenneth Black



Betty Bolin



Vera Bradford



Ira Jay Brook



Tommy Brower



Pat Callison

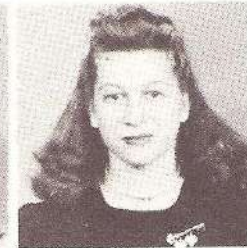

Joyce Calloway



Donald Carr



Arlene Cooper



Fredalene Cooper



Vaughn Cooper



Anita Cope





Rosa Faye Crowe



Bob Curry



Freddy Dell



Norma Lea Dilbeck



Rondell Dykes



James Easley



J. H. Edens



Billy Edie



Norma Jean Edie



Rommie Edmondson



Doris Edwards



Anna Ennis



Barbara Ennis



Joyce Ennis



Freddie Evans



Weldon Feland



Kenneth Garrett



Rolly Gordon



Fannie Mae Harris



Velma Harris



Dale Hembert



Jewell Henson



Jean Horner



Max Horner



Sue James



Walter Johnson



Billie Ann Ledgerwood



Betty Jean Lowe



Harold Lucas



Eugene Madison





Lavern Madison



Mary Ellen Matthews



Mary Mitchell



Allen Myers



May Orr



Lorain Padgett



Paul Painter



Lavern Prier



Betty Quick



Larry Robbins



Jack Rowley



June Saunders



Barbara Jo Scott



George Sarum



Donald Skelton



Donald Smith

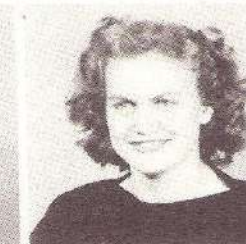

Doreen Starkey



Norma Jean Stone



Elsie Stringer



Vernon Stubblefield



Lanora Swafford



Bobby Don Tallman

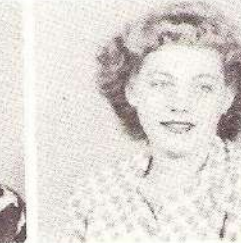

Mary Frances Thomas



Onnie Tucker



Shirlene Weaver



Charlene Whorton



Jerry Williams



Rondal Gene Williamson



Doyle Wiseley



Seburn Young



# Freshmen



Zella Crowe  
President



Gene Hess  
Vice-President



Rowena Wiley  
Sec.-Treas.



Esther Aakley



Donald Ames



Ruth Anderson



Rex Ash



Clinton Baker



Joan Baker



Joan Ball



Freda Ball



Deloris Beeson



Eunice Beeson



Glenn Beeson



Mike Blankenship



Ruth Bradford



Imogene Carterman



Marcia Chumbley



Ceola Cooper



Ima Fay Davis



William Duncan



Willa Bee Edie



R. G. Edmondson





Carine Edwards



Bill Elliott



Doyle Eubanks



Bettie Evans



Bob Fison



Glen Loftin



Jimmy Hall



Marilyn Hancock



Jerry Hardman



Alice Harris



Helen Gautney



Carrol Hayes



Sue Haffley



Carol Henbest



Fleta Mae Henbest



Raymond Horine



Key Hugson



Carol Hutchens



Nancy Hutton



Patricia Joelin



Delphena Lester



Carl Lewis



Robert Matthews

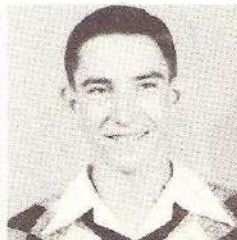

Wendell McCord



Kenneth Meador



Hal Miller



Joe Miller



Mary Lou Mills



Doris Moore



Elisabeth Morgan





Marla Owens



Louise Owens



Sylvia Owsler



Donnie Myers



Wanda Moody



Orville Reed



Beverly Phillips



Irv Petty



Shirley Perkins



Clara Pickett



Charles Sheets



Kay Spawker



Roy Sandberg



Larry Ryan



Joanne Rowley



Lena Ivy Smith



J. O. Smith



Eddie Lynn Smith



Carolei Smith



Nancy Siskind



Richard Weddington



Bill Wallace



Lyla Traylor



Wilma Jean Thomas



Ailene Suplefield



John McCormick



Carroll Elliott



Shirley Winters



Sharon Welford



Charles Wisely





These are twenty-two of the ninety-one students in English I.



Miss Ouida Lowe



High School Geography

Southwest Mo. State College, B. S.  
University of Arkansas, M. A.



Literature





Ag. IV boys in workshop

## VOCATIONAL AG

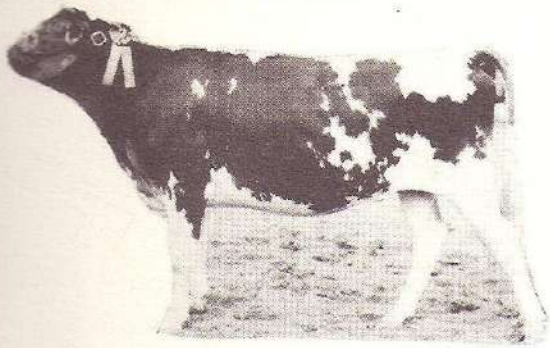

Ag. II boys in classroom



Mr. V. H. Wilson  
B. S. Degree in Agriculture  
University of Missouri







Louise Fisher  
Advisor



This is the degrees committee at work passing Rowena Wiley for her first degree. F. H. A. has four degrees for which the members work. They are Junior, Chapter, State, and American. The committee members are Jean Williams, Nancy Joslin, and Sue Hawk, who have passed their first two degrees. The President, Violet Hancock, and Secretary, Marion Edmondson, also meet with this committee. There are 75 members in F. H. A.



Future Homemakers

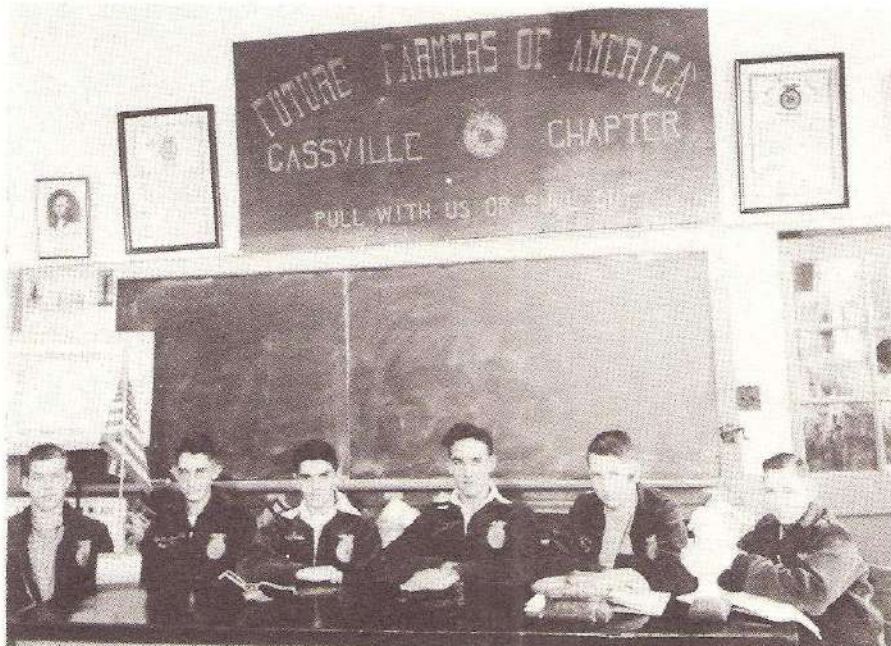

F.F.A. Members from left to right:

- Donald Lee-Sentinel
- Walter Onwiler-Reporter
- Burl Hess-Vice President
- Bill Banks-President
- Derral Lee-Secretary
- Ronnie Edmondson-Treasurer



V.H. Wilson  
B.S. Degree in Agri.  
University of Missouri



F.F.A





There are three classes of Vocational Home Economics offered in our curriculum. The above group represents Home Ec. II in their study of First Aid.



Mrs. Louise Fisher

A. B. in Home Ec. Drury  
 Post Graduate S.M.S.  
 B. S. Mo. University



This class is made up of girls in Home Ec. I. Here they are learning to lay patterns and cut materials.

## HOME EC



Home Ec. III is the third and last course of Home Economics. Here the girls are learning the cuts of meat.







This group represents the Juniors enrolled in American History.



Mr. Chandler Griffin

2 yrs., U. of Portland  
2 yrs., S. M. S.



These are a few of the students enrolled in State Government for the first half of the year.



This picture represents the group studying economics.





This group represents the 49 students who are taking Algebra



Ware Stubblefield

B. S. at S M S  
Science & Social Studies  
at U. of Ark.



This group represents the 78 students who are taking General Math this year.





Above is the bookkeeping class. There are 20 students enrolled.



Mrs. Hazel McNalley  
E. S. in Education  
Southwest Missouri  
State College



This scene represents the 63  
students enrolled in the beginning  
typing class.



Representing the shorthand class in which there  
are 14, is this cheerful group.





Oh, goody! A movie today.

## SCIENCE



Mrs. Ada McClure

A. M. in Home Ec.  
at Southwestern  
University at  
Winfield, Kansas



An experiment



Mr. Dean George  
S. M. S.  
Western Michigan  
University of Tulsa  
Major Phy. Ed.



Looking for bugs in Biology



Health



# PLAYS



Senior Play--- It's a Long Lane

The cast includes: Evelyn Dryer, Dean Davis, Rea Kimbrough, Howard Wallace, Ruby Fern Edens, Philip Aaron, Kathleen Mote, Nancy Joslin, Ben Salyer and Frances Newman, Prompter



Junior Play---The Tangled Yarn

The cast includes: Sue Brown, Ben Hutton, Marion Edmondson, Joe Ellis, Janie Hughson, Donna Ames, Robert Ingram, Mary Jo Schildknecht, Betty Baker, Burl Blythe, Roetta Bower, Prompter, Doris Wright, Walter Onwiler.





This is almost one-third of the English III class which studies American literature and English mechanics.

## ENGLISH



Mrs. Louise Thomas



English II

Southwest Mo. State College, B.S.

## SPEECH-DRAMATICS



A group participating in a panel discussion. Other class activities are pantomime, acting, and make-up.





This group represents the General Business class. There are thirty-five students enrolled. It is made up of students from the Sophomore, Junior, and Senior classes.



Mr. Harvey E. Jones

B. S. in Education  
at S. M. S.  
Voice & Music Major  
Commerce Major



The band consisting of forty-five high school and grade school students, meets every day for forty-five minutes. The band usually plays at basketball games and in pep assemblies. We have added ten horns to this group this year.





These students represent the 89 Sophomores enrolled in World History.

## SOCIAL STUDIES

Helen Doennig

Associate in Education  
Monett Jr. College  
B. S. at S M S



This group represents the 85 Freshmen enrolled in Civics.





## VOCAL ENSEMBLES



Mrs. Eilene Wilson,  
B. S. in Education  
S. M. S.  
Voice and Music  
Major



Girl's trio -  
Rea Kimbrough,  
Frances Lee  
Jarvis,  
Sue Mitchell.



Girl's quartet -  
Rea Kimbrough,  
Betty Baker,  
Frances Lee Jarvis,  
Sue Mitchell.



Mixed quartet -  
Ben Salyer,  
Sue Mitchell,  
Rea Kimbrough,  
Ben Hutton.



Boy's quartet -  
Ben Salyer,  
Charles Stansberry,  
Burl Blythe,  
Ben Hutton.



Accompanist -  
Kathleen Mote.



Another of Mrs. Wilson's classes is this group of English II students.



## GLEE CLUBS



This is the fourth period Girl's Glee Club. They meet on Monday, Wednesday, and Friday.



This is the fourth period Boy's Glee Club. They meet on Tuesday, and Thursday.



This is the second period Girl's Glee Club. They meet on Monday, Wednesday, and Friday.



This is the second period Boy's Glee Club. They meet on Tuesday, and Thursday.





## DRUM CORPS

The Drum Corps, under the direction of Mr. Jones, has enjoyed many activities this year. Roetta Bower was appointed as the majorette. The fall's activities consisted partially of marching at the Aurora Fair, Marble Bowl Football Game, Contest at S.M.S. where we won a one rating, S.M.S. Homecoming Parade and all of the home football games.



ROETTA BOWER  
MAJORETTE



JACKIE CANADA  
MASCOT





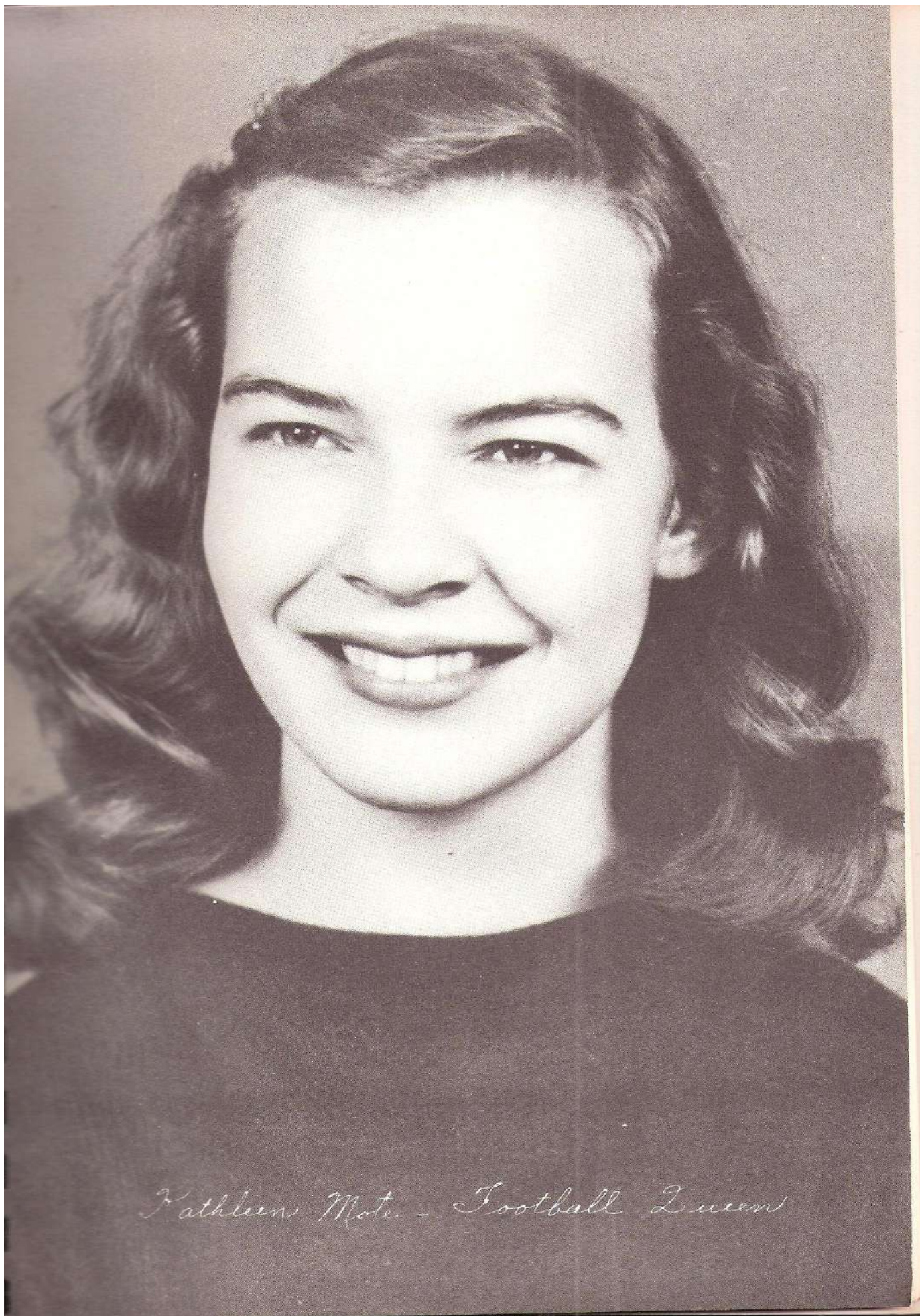

*Kathleen Mote - Football Queen*





Tackle  
Bob Gautney



Guard  
Jack Morton



Center  
Max Horner



Tackle  
Calvin Russell



Guard  
Virgil Hilton



Guard  
Bob Hutchens



Tackle  
Leroy Smith



Back  
Ben Hutton



### Football Schedule

Sept. 24	Home	32	Marionville	0
Oct. 1	Home	13	Sarcoxie	6
Oct. 8	Home	20	Miller	7
Oct. 13	Home	25	St. Agnes	7
Oct. 22	Home	47	Crane	7
Oct. 29	Home	13	Greenfield	26
Nov. 3	Home	25	Carl Junction	6
Nov. 15	Home	21	Pierce City	0
Nov. 19	Home	33	Seneca	0
			Marble Bowl	
Nov. 23	Home	15	Eldrado Springs	6



Back  
Freddy Sivadon, Jerry Williams



End  
Wendell McCord, Carol Sims



# Football



Guard  
Donald Lee



Guard  
Larry Robbins



Tackle  
Bill Banks



Tackle  
Floyd Tucker



End  
Sid Smith



End  
Tom Johnson



Back  
Don Carr



Center  
Bill Metcalf



Back  
Dean Davis



Back  
Earnest Graves



Back  
Ben Salyer



Back  
John Owings



Back  
S. T. Sims





Sue Brown



Pep Club



Nancy Joslin



To Schildknecht

Edna Faye Hardman

The group above is the Pep Squad yelling. They have added excitement and pep to all of the games this year. Their sponsor is Miss Doennig, the C. H. S. Civics teacher.









# Basketball



Ben  
Salyer



A TEAM

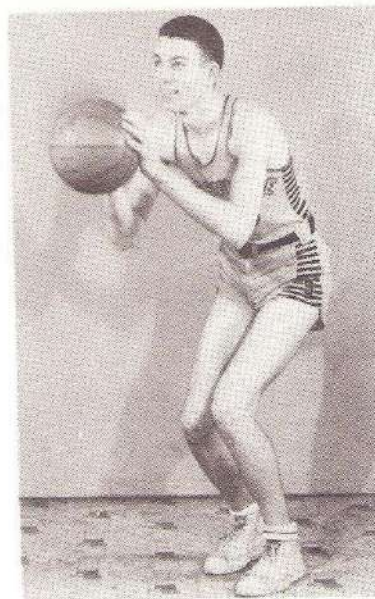

Tom  
Johnson



Bill Painter

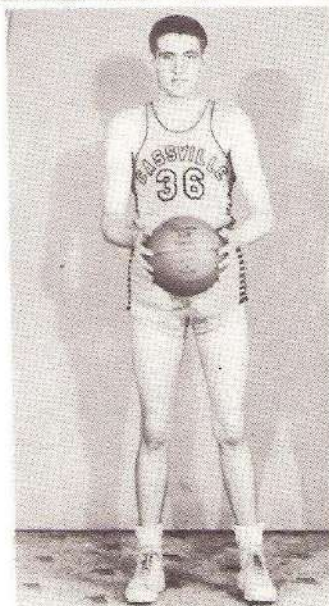

Bill Metcalf

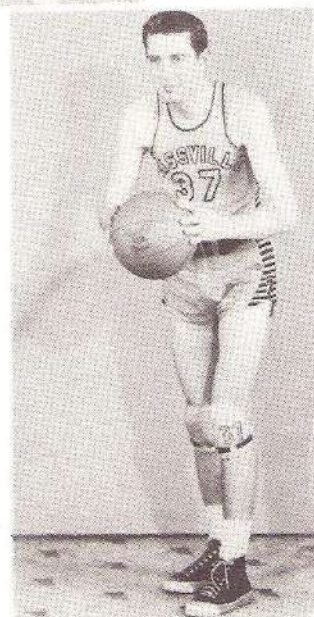

John Owings



# Basketball

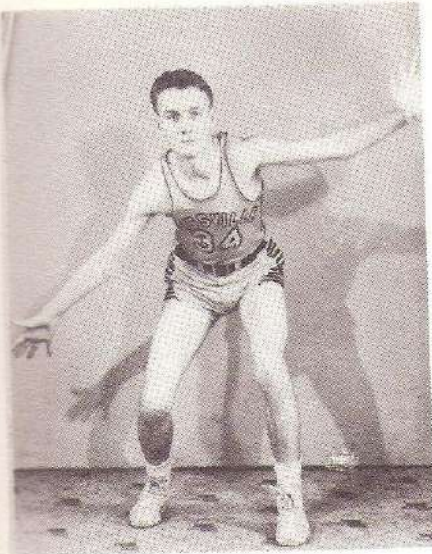

Bob  
Wisley



B TEAM

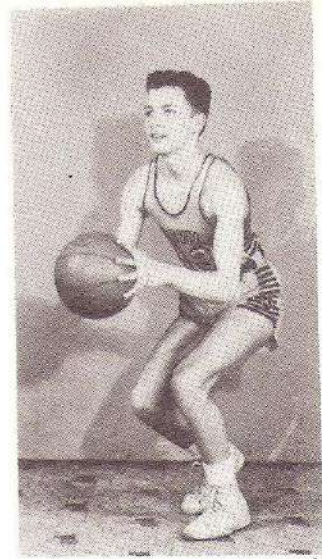

Robert  
Ingram

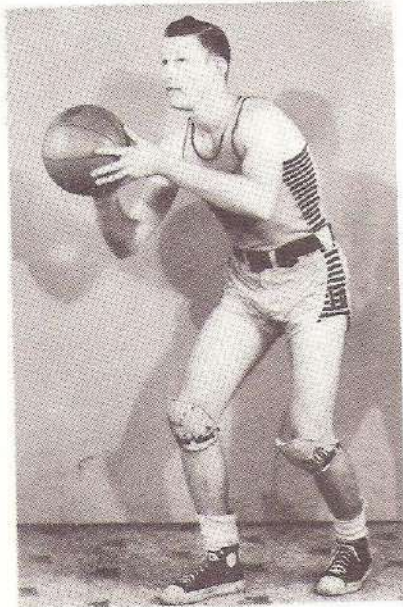

Dean Davis



Earnest Graves



Sidney Smith



# Sports



Girls' Softball Team



Girls' Volleyball Team





Custodian: Jim Stansberry



Custodian: Cleve Tash



Mrs. C. E. Ray   Mrs. Nora Shore   Mrs. A. A. Britain  
Assistant Cook   Assistant Cook   Chief Cook



Don Smithson   George Bunch   Pete Wiseley   Roy Stockton   Raymond Hance



DRYER'S SHOE STORE

KOST'S AUTO SUPPLY

CASSVILLE REPUBLICAN

COPE'S GROCERY

KENNY-COWAN MOTOR CO.

ELMER'S SHOE STORE

MUSIC STORE

COOPER'S MARKET

HENBEST MONUMENT WORKS

LEDGERWOOD LAUNDRY

DR. E. L. BLANKENSHIP

ALLISON'S CLEANERS

GEORGE ENGLAND, COUNTY CLERK

MAYTAG SALES AND SERVICE

MAIN STREET BARBER SHOP

STYLE SHOP

MEADOR-HADLOCK HDW.

KING'S DRIVE-IN MARKET

HORSESHOE CAFE

DOC'S CAFE

CONOCO CAFE

DR. E. E. MC DANIEL

BLYTHE CLEANERS

SERVICE BEAUTY SHOP

WALKER BROS.

H & H STATION AND COURTS

DR. GENE BLANKENSHIP

HENBEST GROCERY

K. E. BROWN, JEWELER

GEORGE JOSLIN

HALL THEATER

DILLINGER'S CAFE

BEN IRWIN HOTEL





Barry Co. Hatchery  
Phone 83



Wiley's Tire & Home Supply  
Phone 85-J



Thomas Implement  
Phone 77



Baker Feed store  
Phone 82-W

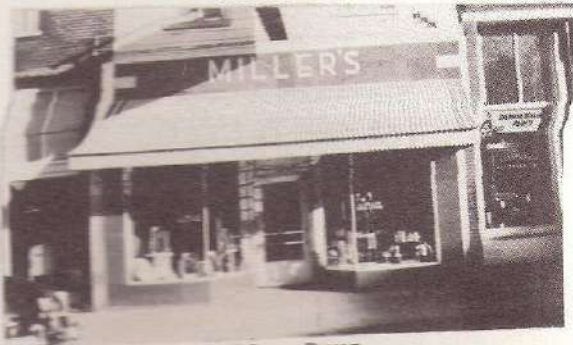

Miller Drug  
Phone 55



Parkhurst's Texaco Station



Cassville Variety Store



Sanitary Market  
Phone 56-I

PHOTOGRAPHS BY  
FIELD'S PHOTO SHOP



Ozark Furniture Company  
Phone 85-W



F. R. PIANO AND FURNITURE CO.  
NEW AND USED FURNITURE  
PIANOS AND ANTIQUES  
PH. 88

COMPLIMENTS OF  
THE ECONOMY STORE  
PHONE 176



**BARRY COUNTY BANK**  
CASSVILLE, MO.



PHONE 33

COMPLIMENTS OF  
LECOMPTÉ LUMBER COMPANY  
CASSVILLE - EXETER  
PHONE 27

COMPLIMENTS OF  
DR. J. S. INGRAM  
PHONE 7

COMPLIMENTS OF  
MILLER ELECTRIC  
PHONE 17-J

COMPLIMENTS OF  
W. E. SMITH  
PHONE 3

CONGRATULATIONS TO A GOOD  
SCHOOL  
KREMO DAIRY AND ICE CREAM  
PHONE 61-J



COMPLIMENTS OF  
KOON FUNERAL HOME  
PHONE 57

MEMBER OF F. D. I. C.  
PHONE 62

COMPLIMENTS OF  
CULVER'S FUNERAL HOME  
AMBULANCE SERVICE  
PHONE 5

COMPLIMENTS OF  
CASSVILLE DEMOCRAT  
PHONE 60

COMPLIMENTS OF  
COONE'S GROCERY

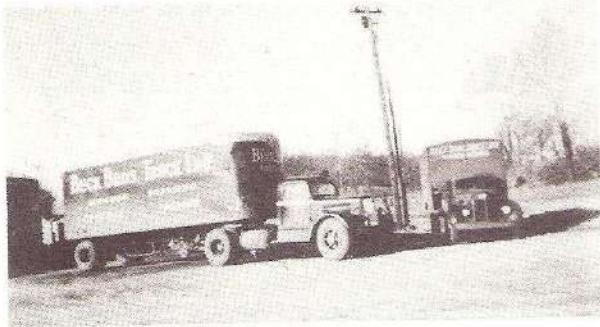

Beck Bros. Truck Line  
Phone 11



Blalack Motor Company  
Phone 155



Hutton Electric  
Phone 86



Wooten Drug  
Phone 47



Food Store  
Phone 9



Nicoll Furniture  
Phone 84

**We Thank You**





TRI COUNTY CHAMPION





MARBLE BOWL CHAMPION



